

GROUND FLOOR PLAN

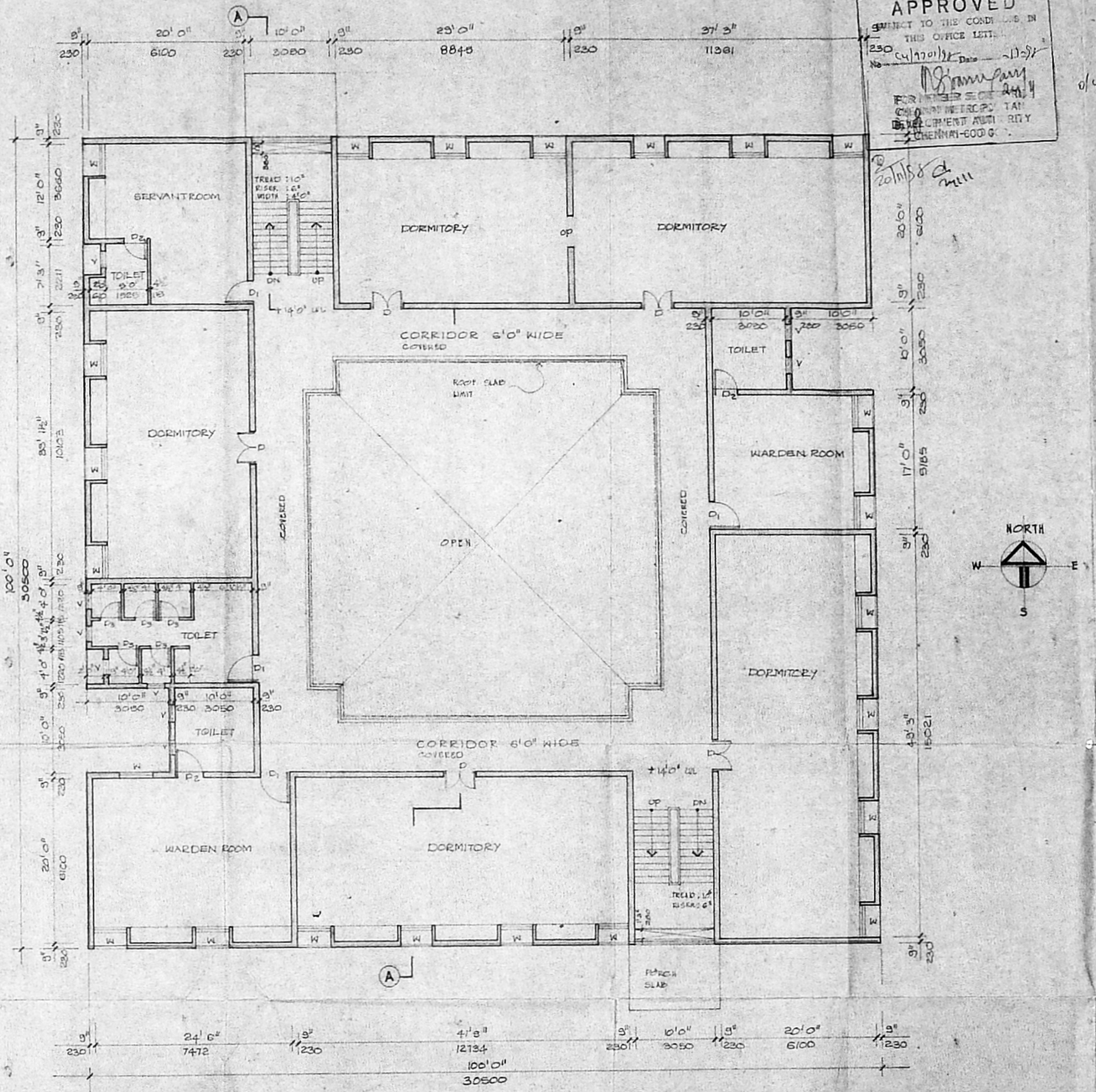

FIRST FLOOR PLAN

Planning Permit No. C/25846/95/5/D/92
APPROVED
 SUBJECT TO THE CONDITIONS IN THIS OFFICE LETTER.
 No. C/1700/92 Date: 11/5/92
 FOR THE REGISTERED ARCHITECTS CHENNAI-600 006
 CHENNAI-600 006

SCHEDULE OF JOINERY Plan

TYPE	WIDTH	HEIGHT	DESCRIPTION
D	30"	70"	TWO FLUSH DOOR
G	30"	70"	- DO -
D2	24"	70"	TWO PANELLED DOOR
D3	24"	70"	- DO -
W	40"	20"	TWO FIXED SLAZED WINDOW
V	20"	20"	VENTILATOR
D/F	100"	20"	TWO DOOR COM FIXED WINDOW

102 X 52
 P.P. 102/52
 1/2/92
 CMDA 'C'/PP No. C/1700/92
 C.No. C/1700/92
 D.P.

COLOUR CODE
 PROPOSED WORK

SIGNATURE OF OWNER
 ROYAL CLUB OF MADRAS DIST. 3230
 SIGNATURE OF CLASS I LICENSED SURVEYOR NO-73

SIA FRANCIS D.L., CIVIL ENGINEER, P.I.L.A., M.C.A.
 REGULARISATION OF EXISTING BUILDINGS AND PROPOSED CONSTRUCTION OF DORMITORY FOR ROTARY CLUB OF MADRAS, BOYS TOWN SOCIETY, SELAIYUR VILLAGE, R.S. NO: 377/1(A), TAMBARAM, CHENNAI-73

GROUND FLOOR PLAN, FIRST FLOOR PLAN
 JOB NO. REG NO. C-01
 SCALE: 1" = 10' (1:30)
 DATE:
 DRAWN BY:
 KHARGE & ASSOCIATES ARCHITECTS & INTERIOR DESIGNERS 52, SHAFIEE ACHARYAR ROAD, MADRAS-6

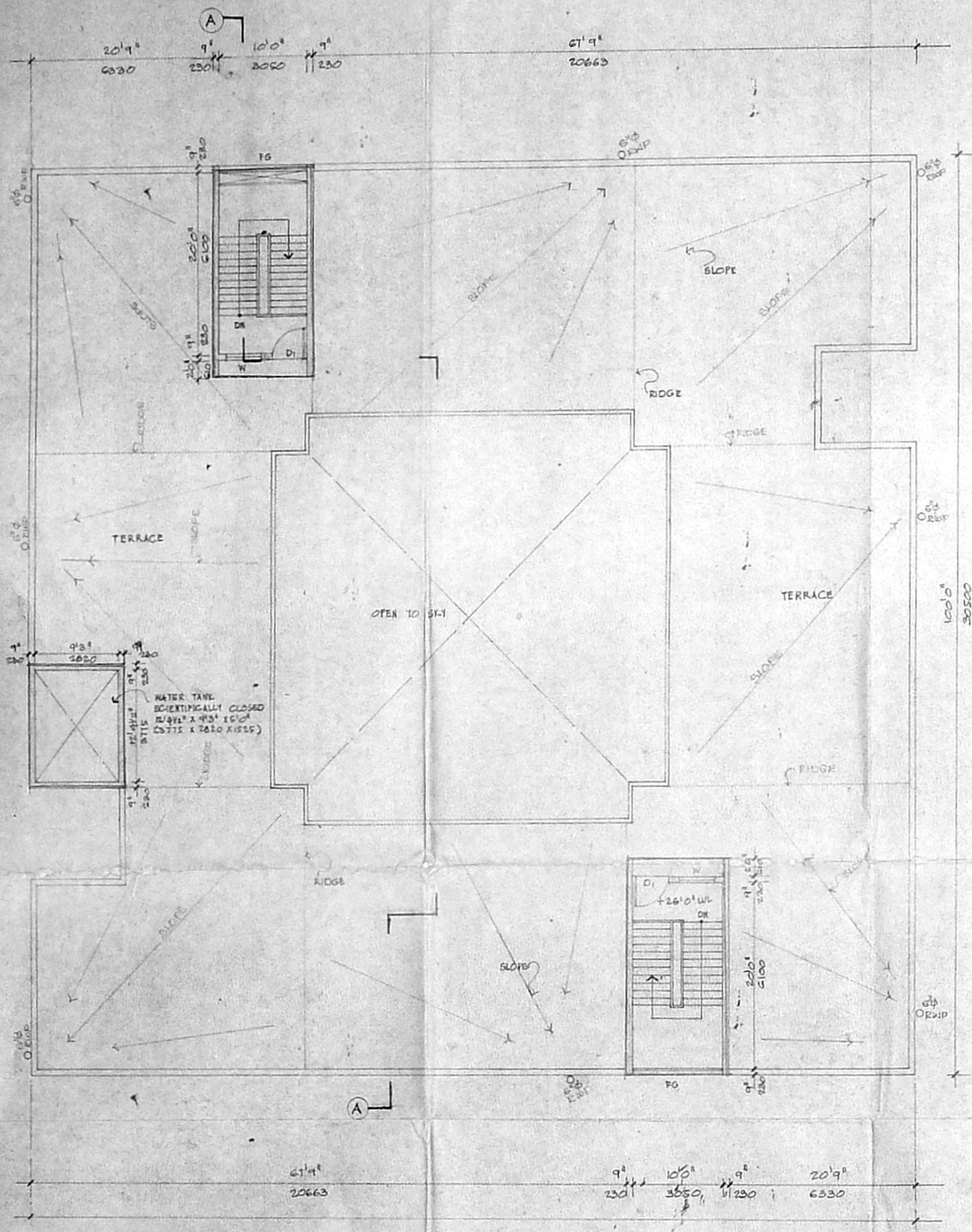

TERRACE FLOOR PLAN

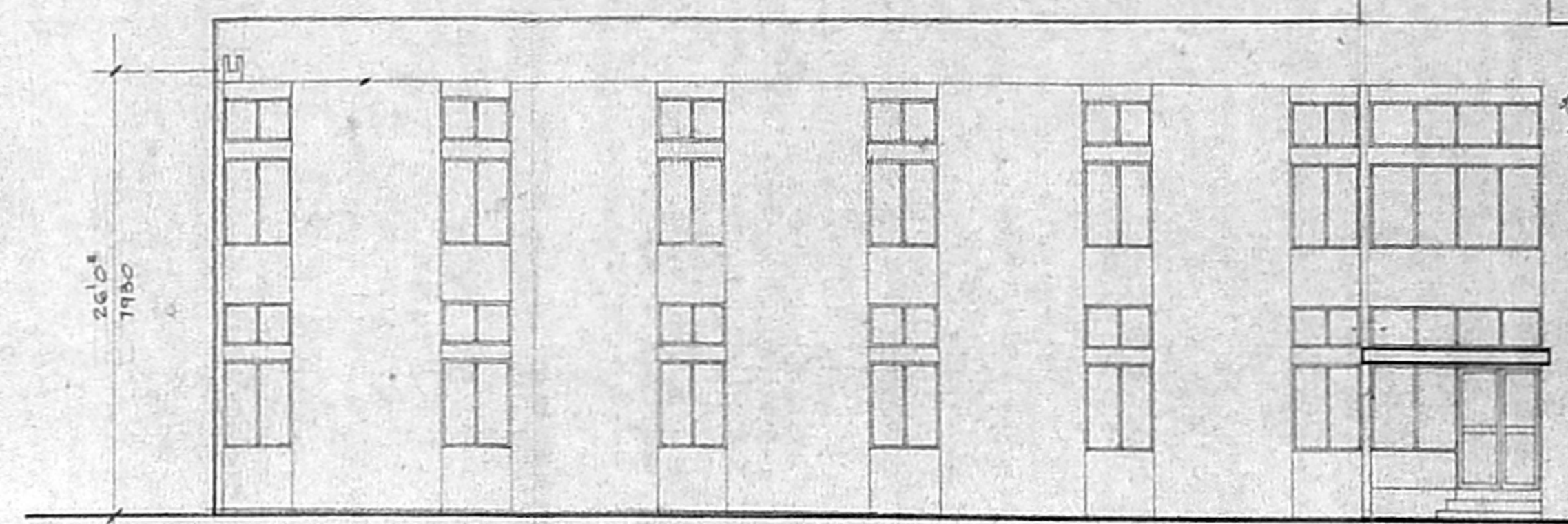

(FRONT) NORTH ELEVATION (SOUTH TYPICAL)

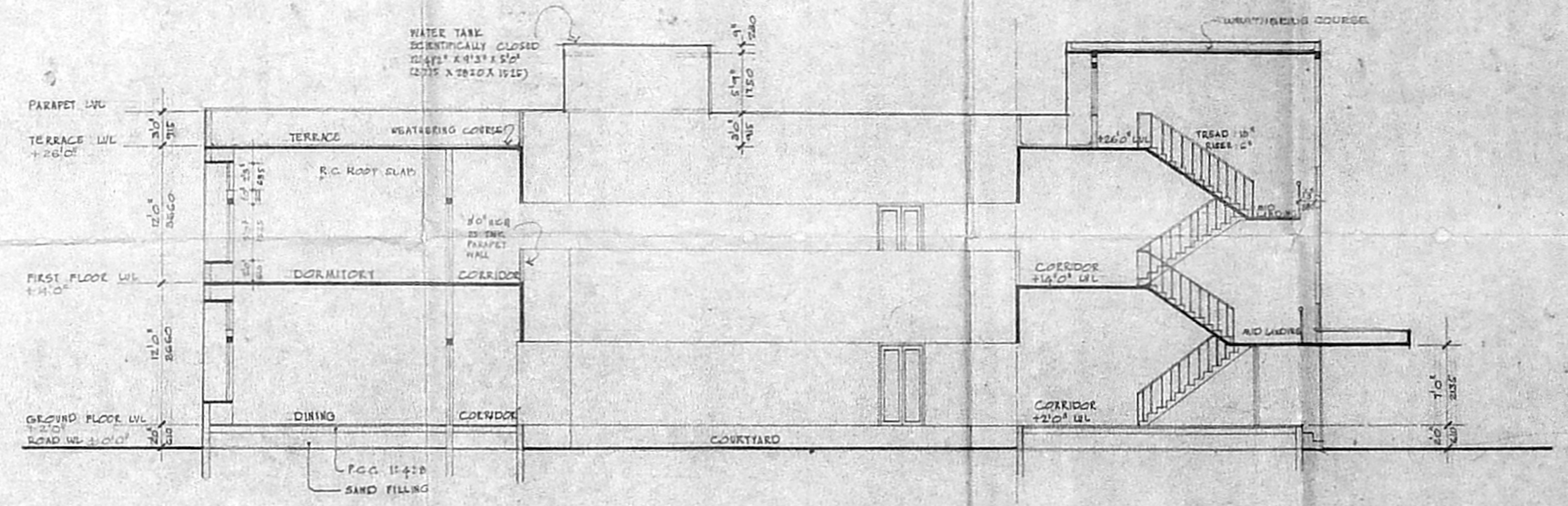

SECTION AA



Planning Permit No. C/205846/95 c/d/95
APPROVED
 SUBJECT TO THE CONDITIONS IN THIS OFFICE LETTER.
 No. C/41701/98 Date 11/9/98
 FOR MEMBER SECRETARY
 CHENNAI METROPOLITAN
 DEVELOPMENT AUTHORITY
 CHENNAI-600 008.

SPECIFICATION 102 X 50.2
 FOUNDATION : BRICK FOOTING
 SUPER STRUCTURE : 115 & 230 MM BRICK WALL IN C.M. 1:5 PLASTERED IN C.M. 1:4
 FLOORING : MOSAIC FLOORING
 R.C.C WORK : R.C.C. SLAB, BEAM, SCHEDULED REINFORCEMENT
 WEATHERING COURSE : ONE SET OF PRESSURE TILE LAID OVER A BED OF LIME CONCRETE MIXED WITH CRUSHED LIME LAD TO SLOPE AND POINTED.

NOTE : WATER TANK SCIENTIFICALLY CLOSED

CMDA 'C' / PP No. 1
 C. No. C/41701/98
 PART I
 PART II
 D.P.

COLOUR CODE

PROPOSED WORK

SIGNATURE OF OWNER

ROTARY CLUB OF MADRAS
 DIST. 5230

SIGNATURE OF CLASS I LICENSED SURVEYOR NO. 173

S. KHARCHE & ASSOCIATES (INDIA) P.L.A. M.C.A.
 REGULARISATION OF EXISTING BUILDINGS AND PROPOSED CONSTRUCTION OF DORMITORY FOR ROTARY CLUB OF MADRAS, BOYS TOWN SOCIETY, SELLAIYUR VILLAGE, R.S. NO. 37/1/AM, TAMBARAM, CHENNAI - 13

TERRACE 'FLOOR PLAN, ELEVATION SECTION 'AA'

JOB NO. DRG NO. C-02
 SCALE 1:50 (1:100)
 DATE

ARCHITECT AND INTERIOR DESIGNER
 20 SHAPE, KOWTAR ROAD, CHENNAI - 6
 DRAWN

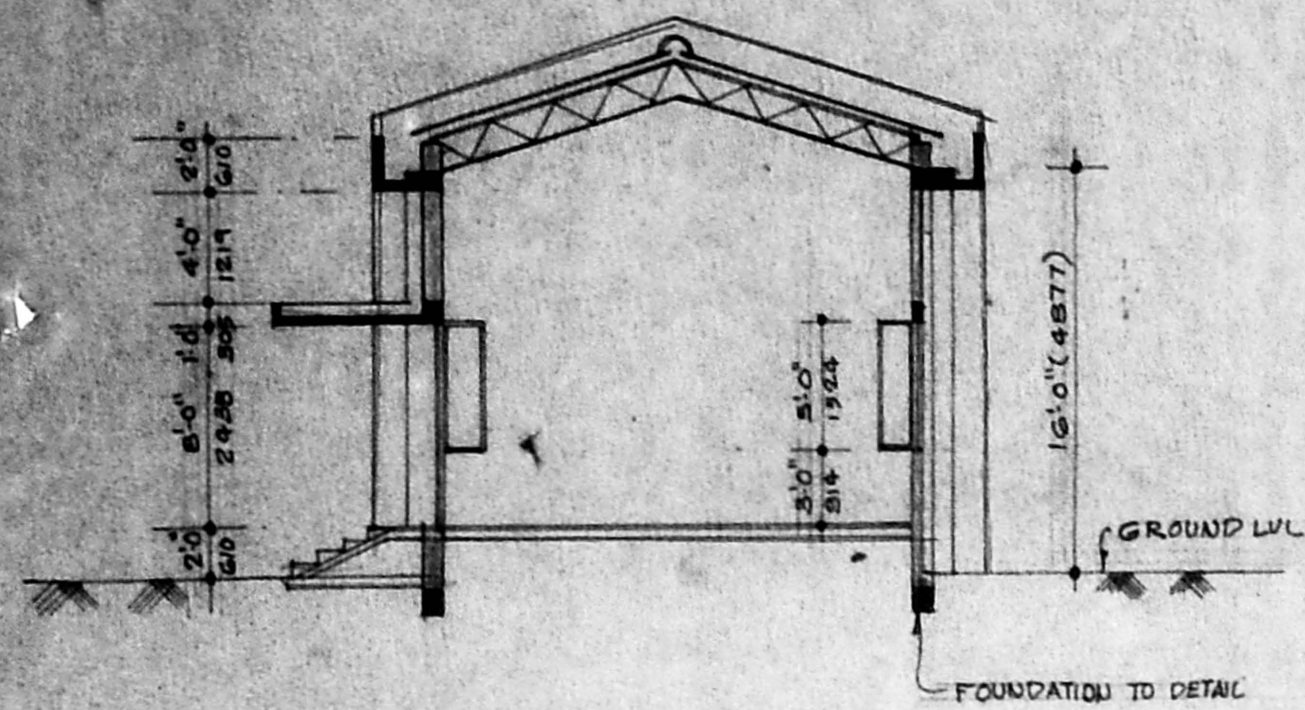

SECTION - A A
SCALE - 1:100

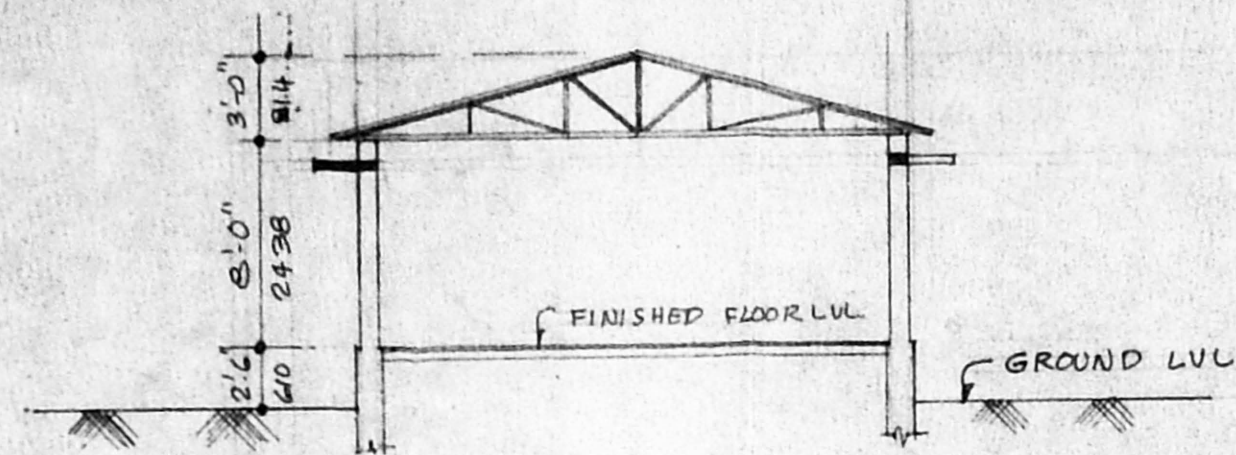

SECTION - B B

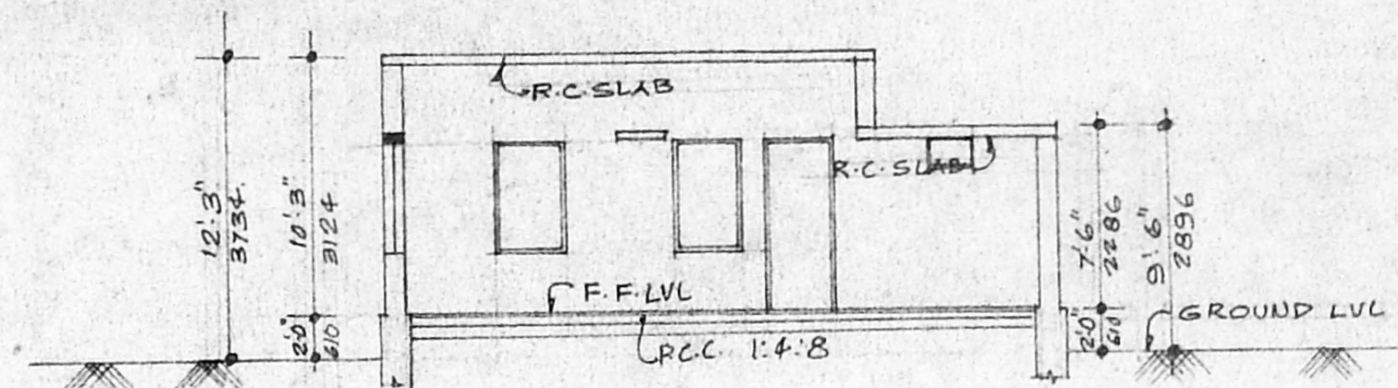

SECTION - C C

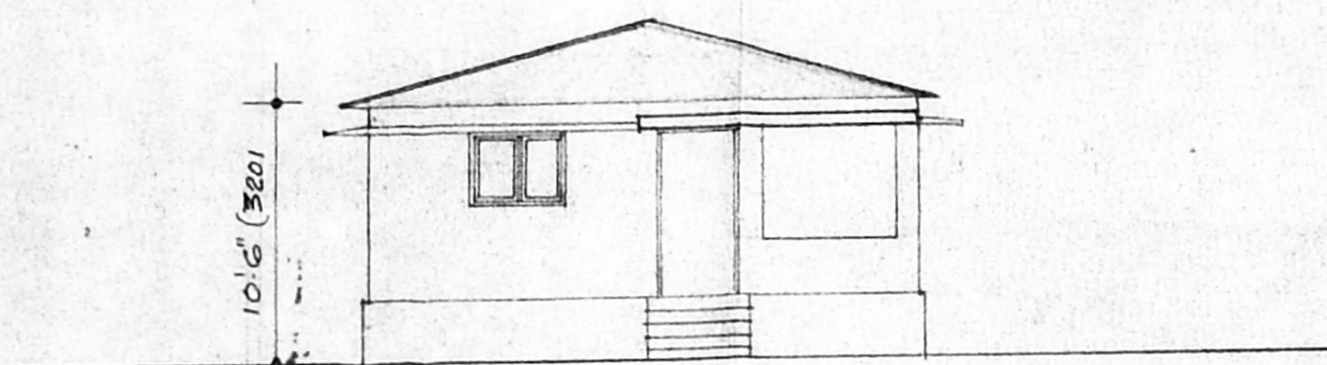

ELEVATION.

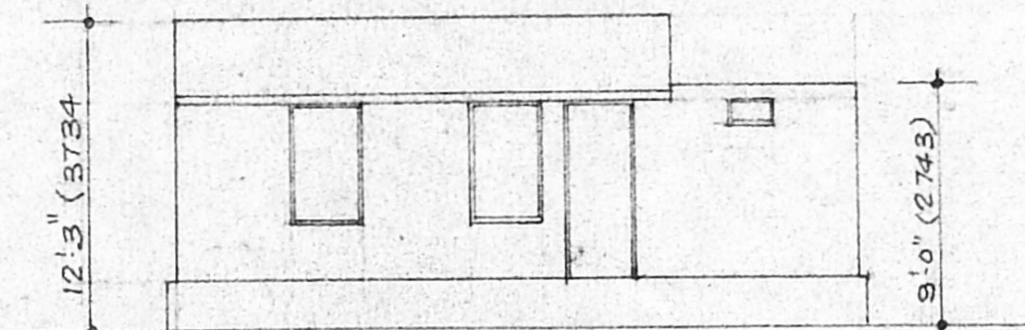

ELEVATION.

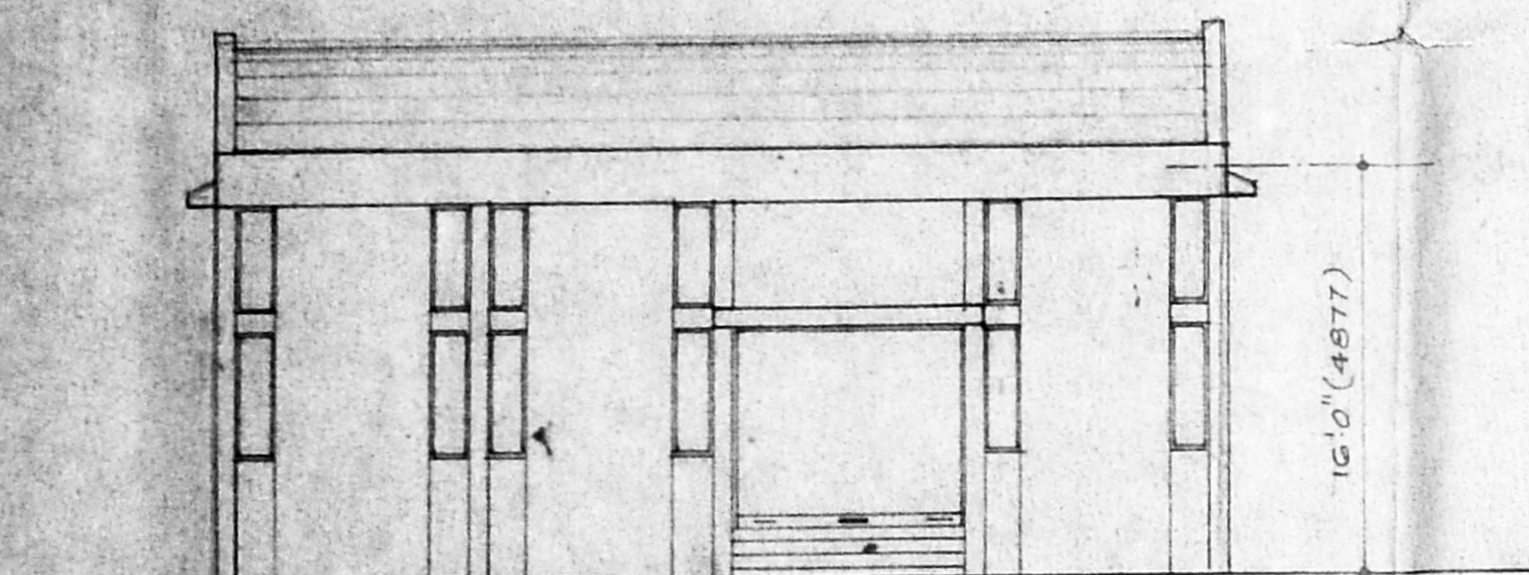

ELEVATION.

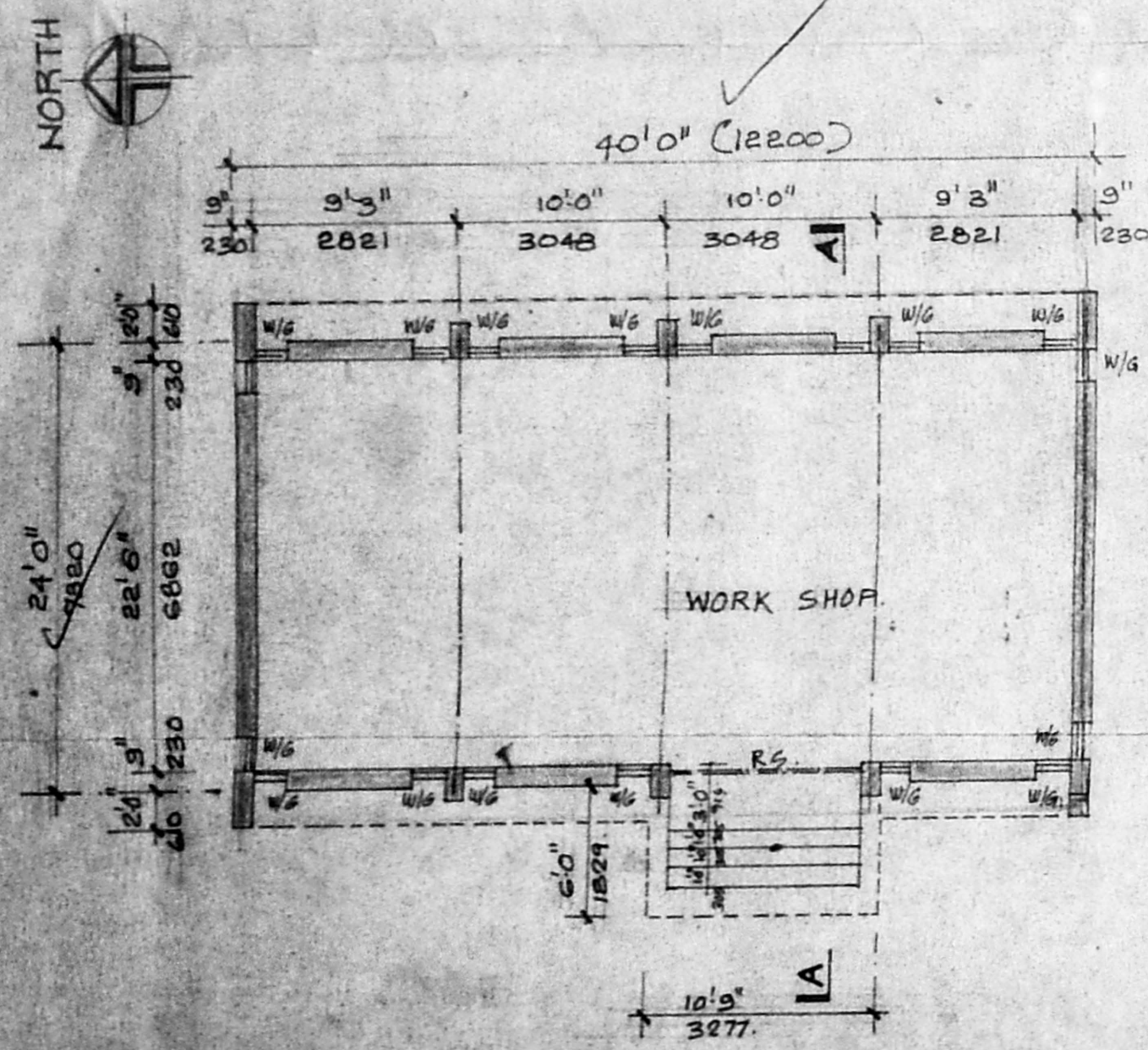

PLAN (PROPOSED)

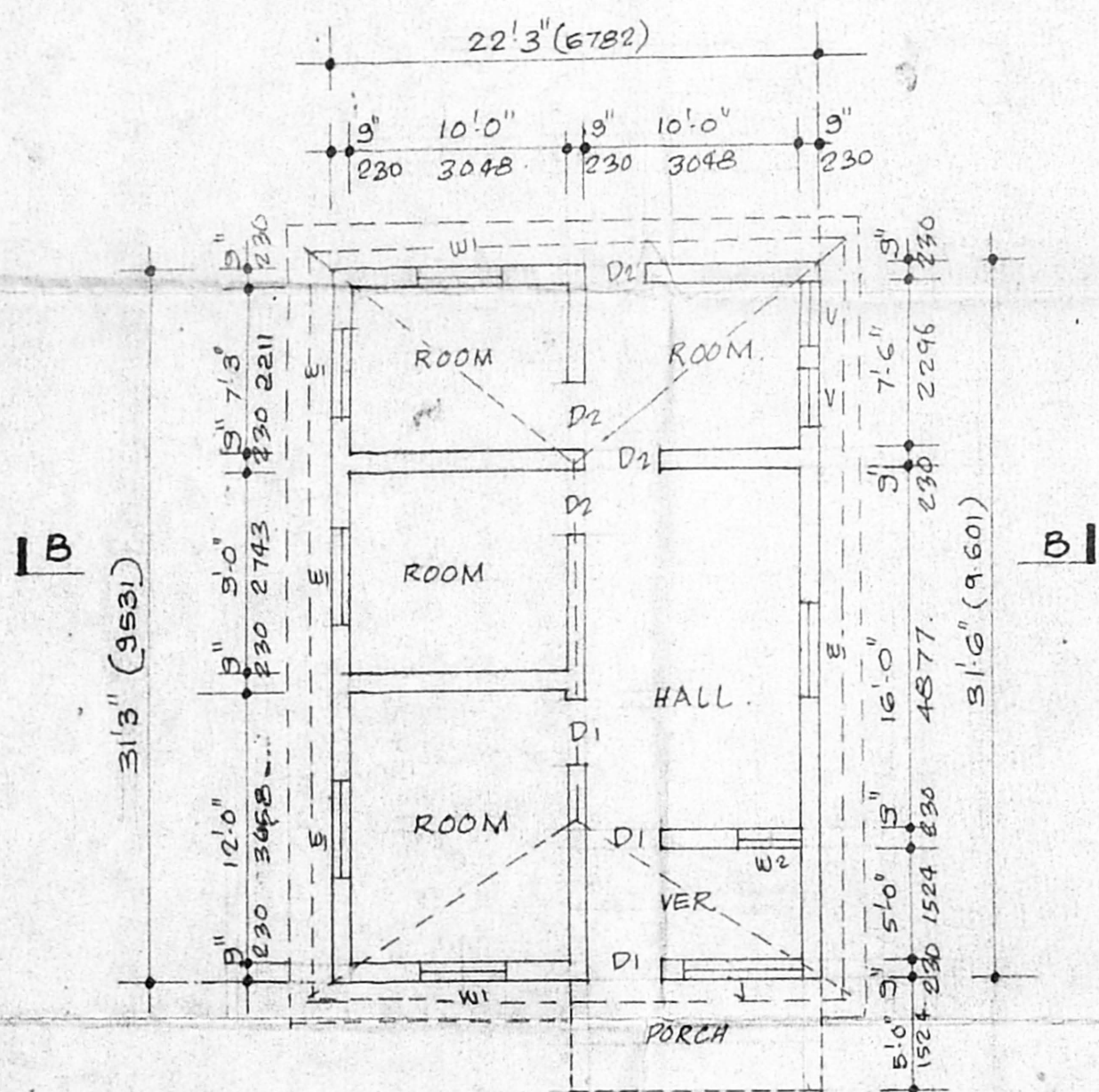

PLAN (BUILDING-1)
EXISTING BUILDING



NORTH.

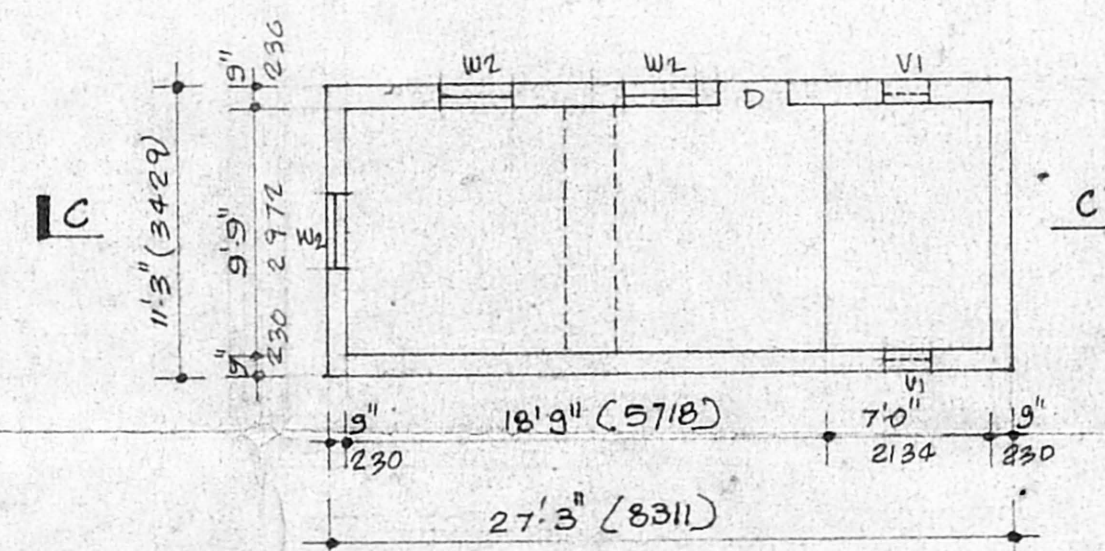

PLAN (BUILDING-2)
EXISTING BUILDING

Planning Permit No. C/0258.46/95/d/b/98
APPROVED
SUBJECT TO THE CONDITIONS IN THIS OFFICE LETTER.
No. C/9701/98 Date - 11-98
FOR MEMBER SECRETARY
CHENNAI METROPOLITAN DEVELOPMENT AUTHORITY
CHENNAI-600 008.

2/11/98
M. S. S. ok

SCHEDULE OF JOINERY

TYPE	WIDTH	HEIGHT	DESCRIPTION
D	1000	2000	T.W PANALLED DOOR
D1	1050	2000	--DO--
D2	800	2000	--DO--
D3	2818	2438	--DO--
W	1200	1200	T.W WINDOW
W1	800	800	--DO--
W1/3	450	1300/1200	--DO--
W2	800	1200	--DO--

CMDA 'C' / PP No. 1
C.No. C/9701/98
PART I
PART II
D.P.

COLOUR CODE

- PROPOSED WORK
- EXISTING WORK

SIGNATURE OF OWNER
ROTARY CLUB OF MADRAS
BOYS TOWN SOCIETY.
Chairman/Member

ROTARY CLUB OF MADRAS
DIST. 3230
SIGNATURE OF CLASS I LICENSED SURVEYOR NO. 73.

S.A. KHARCHE B.A., D.I.P. ARCH (LONDON) F.I.A., M.C.A.T.
REGULARISATION OF EXISTING BUILDINGS AND PROPOSED CONSTRUCTION OF DORMITORY FOR ROTARY CLUB OF MADRAS, BOYS TOWN SOCIETY, SELAYUR VILLAGE, R.S NO. 311/1A/1A, TAMPARAM, CHENNAI-73

PLANS, ELEVATIONS & SECTIONS OF ROTARY CLUB OF MADRAS BOYS TOWN SOCIETY BUILDING (1), BUILDING (2)
JOB NO. DRG NO.
SCALE
DATE
DRAWN
KHARCHE & ASSOCIATES.
ARCHITECTS & INTERIOR DESIGNERS.
20, SHAFEEE MD ROAD CHENNAI-6.